

SARATOGA ARTS

experience . discover . create

10x10 Exhibition - Submission Guidelines

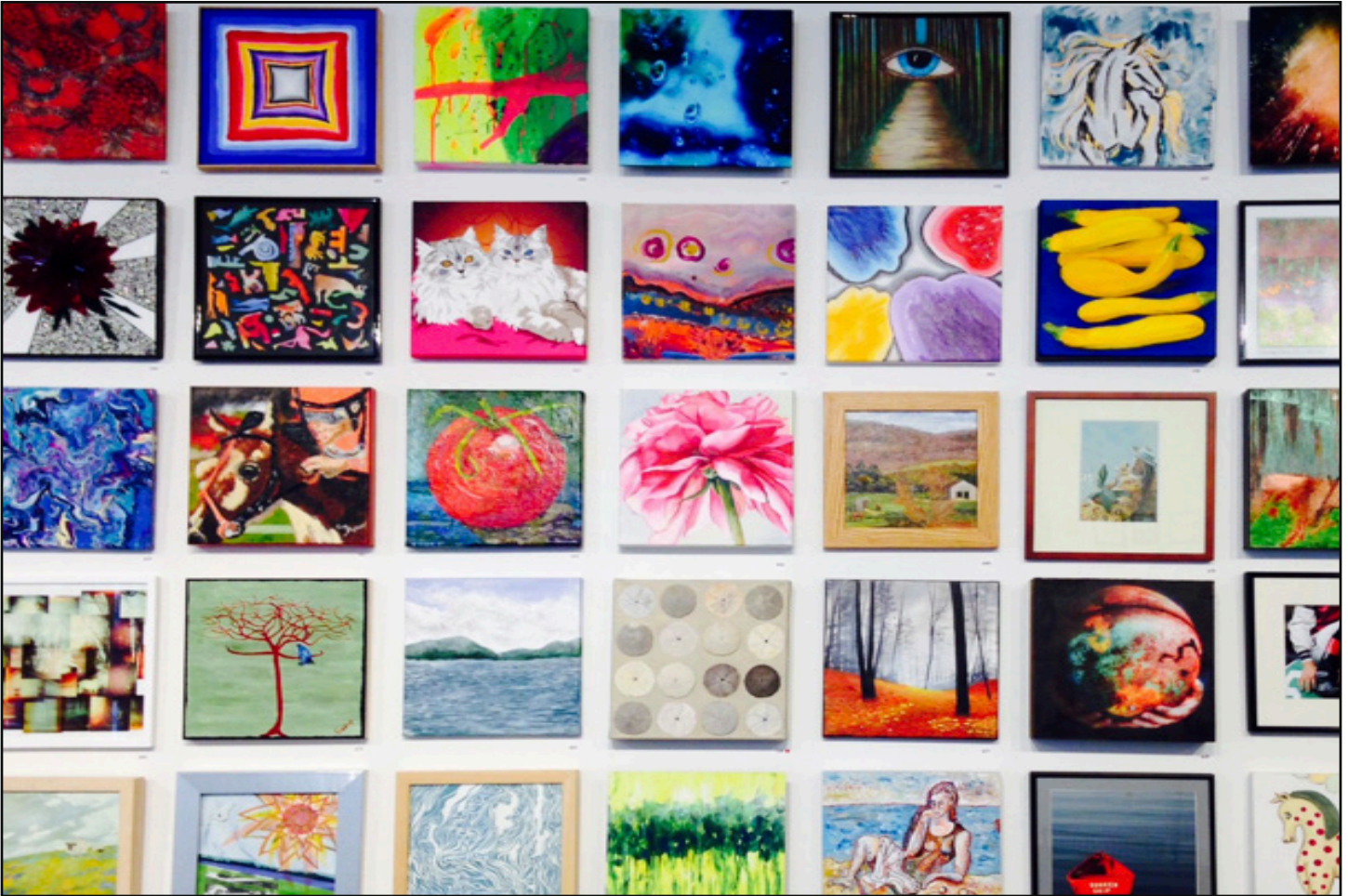

Delivery of Artwork:
June 19 & 20, 9am-6pm

Cost to Participate: \$10

www.saratoga-arts.org

See reverse side for
guidelines and labels.

Saratoga Arts is excited to present one of our favorite exhibitions of the year, the 10 x 10 Show, on display July 8 - September 2, 2017 in The Arts Center Gallery. Participation in this exhibition is open to everyone; artists of all ages and levels, artists who are showing their work for the first time and artists who have been showing their work for years are welcome. Our 10 x 10 show celebrates the community and community arts!

Artists can submit up to 3 artworks for display. 3-D artists should contact the Exhibitions Coordinator to discuss available space. 2-D artwork must be exactly "10 x 10" (outside edges); 3-D work must be contained within a 10" x 10" x 10" format. We encourage artists to price their work at a retail value of \$100, not required.

All mediums and genres are encouraged.

All artworks submitted will be on display in the Arts Center Gallery.

Exhibition Dates: July 1 - September 2, 2017 | Opening Reception: Saturday, July 8, 6-8 pm

Guidelines For Submitting Artwork For Members' Exhibition

- All mediums and genres are encouraged. Artists can submit up to 3 artworks in formats of 10" x 10" for 2-D (outside edge), or 10"x10"x10" for 3-D. All 3-D artists should contact the Exhibitions Coordinator to discuss available space prior to delivery. Space is limited.
- Artworks do not have to be framed, but must be gallery presentable and ready to hang.
- We encourage artists to price their work at a retail value of \$100.
- No works previously exhibited in the Arts Center Gallery are allowed. All artworks must be original.

Registration | Delivery of Artwork Guidelines

- Artwork must be delivered in person. If you are unable, another person may do so ONLY with written permission to drop- off/ pick-up work and sign the waiver/ release form on the artists' behalf.
- Bring 2 identical artwork labels per artwork. Handprint clearly or type the label.
- Submit a typed/ printed Artist Statement and/or Biography (1 page maximum).
- There is a non-refundable entry fee of \$10. Please make checks payable to Saratoga Arts.
- Although Saratoga Arts treats all artwork with the utmost care and professionalism, we cannot be held responsible for theft or damage to artworks for our large group exhibitions. A waiver must be signed.
- All artwork must be for sale. Saratoga Arts receives a 35% commission on all works sold in the gallery.

Close of Show Guidelines

- All work must be picked up on Tuesday, September 5, or Wednesday, September 6, between 9am - 6pm. Artwork cannot be removed early from the exhibit. Late artwork pick-up is subject to a fee.

NAME TELEPHONE ADDRESS TITLE MEDIUM DATE OF WORK PRICE EMAIL	NAME TELEPHONE ADDRESS TITLE MEDIUM DATE OF WORK PRICE EMAIL
NAME TELEPHONE ADDRESS TITLE MEDIUM DATE OF WORK PRICE EMAIL	NAME TELEPHONE ADDRESS TITLE MEDIUM DATE OF WORK PRICE EMAIL
NAME TELEPHONE ADDRESS TITLE MEDIUM DATE OF WORK PRICE EMAIL	NAME TELEPHONE ADDRESS TITLE MEDIUM DATE OF WORK PRICE EMAIL